



University College Mangalore

Vision 2030





REAL EDUCATION CONSISTS IN DRAWING THE BEST
OUT OF YOUR SELF

VISION-2030

College with a dedicated and competent team aims at

I Phase- Best Institute in the Mangalore University

II Phase- one among the Best three in Karnataka

III Phase-one among the Best ten @ the National Level

We need to- motivate, orient and lead the staff, students and other stakeholders to realize the vision

We need leadership with a clear vision, correct planning, and consistent effort

We need to capitalize the social capital that College has in the form of -Goodwill, Large Alumni Base, and well wishers



Student Strength- B.Com., and B.B.M.(A.Y.2015)

	Male	Female	Total
I B.Com	71	123	194
II B.Com	59	136	195
III B.Com	49	092	141
TOTAL	179	351	530
I B.B.M.	18	20	38
II B.B.M.	20	12	32
III B.B.M.	22	22	44
TOTAL	60	54	114



Student Strength- B.A., and B.Sc.

	Male	Female	Total
I BA	059	091	150
II BA	062	112	174
III BA	049	108	157
TOTAL	170	311	481
I B.Sc	017	087	104
II B.Sc	012	099	111
III B.Sc	021	074	095
TOTAL	050	262	310



FACULTY & STUDENT STRENGTH

STUDENTS

COURSE	MALE	FEMALE	TOTAL
UG	459	976	1435
PG			0289
TOTAL		289	1724

FACULTY

COURSE	REGULAR	GUEST	TOTAL
MALE	25	13	38
FEMALE	27	35	62
TOTAL	52	48	100

% OF WORK HANDLED

REGULAR	GUEST	TOTAL
52 52%	48 48%	100 100

RETIREMENT CYCLE

15-20	20-25	25-30	30 +
08 14%	16 28%	14 25%	18 33%

ACADEMIC CREDENTIALS

Journals	Books	Edited Vol	Seminars/ Conference	Projects	Awards	Ph.D
131	34	38	371	25	18	36

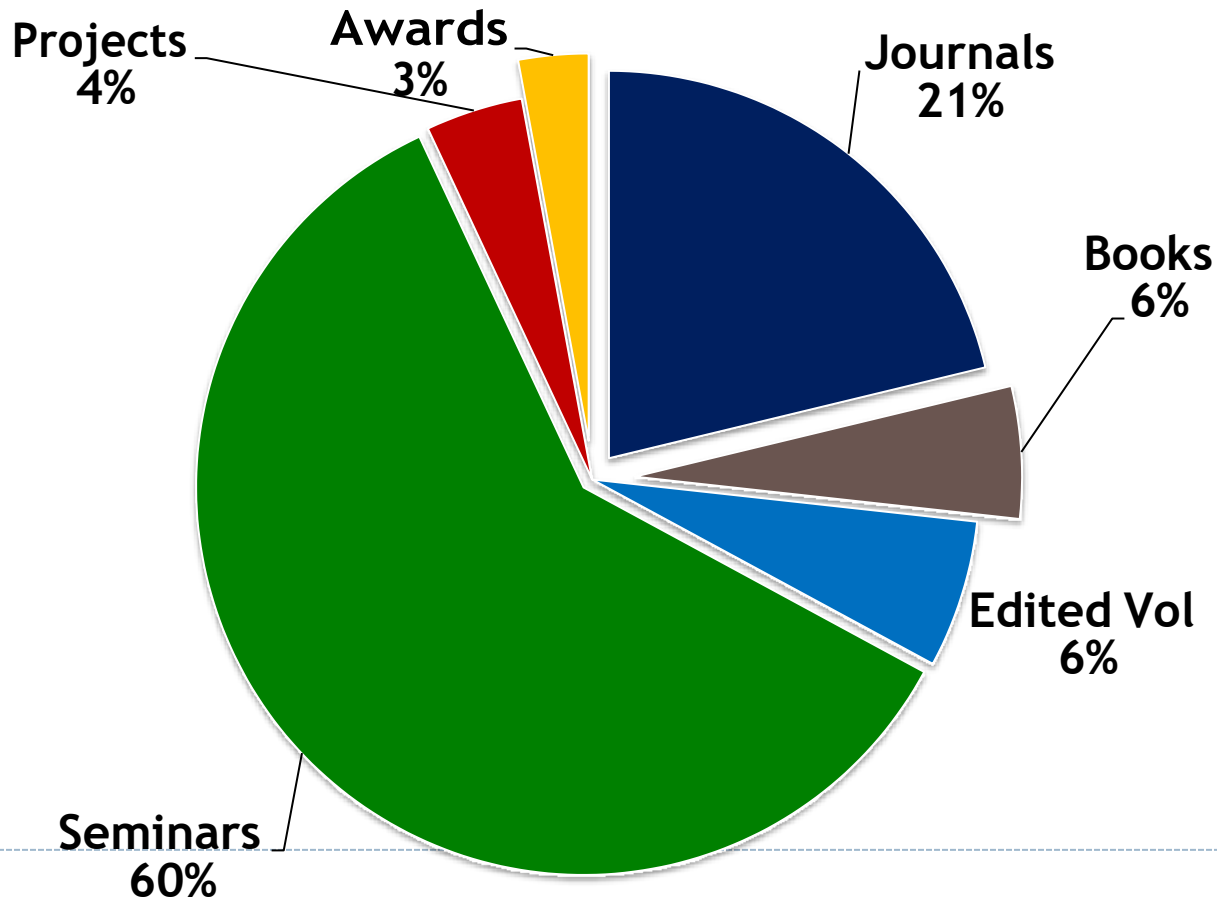

FUTURE PLAN

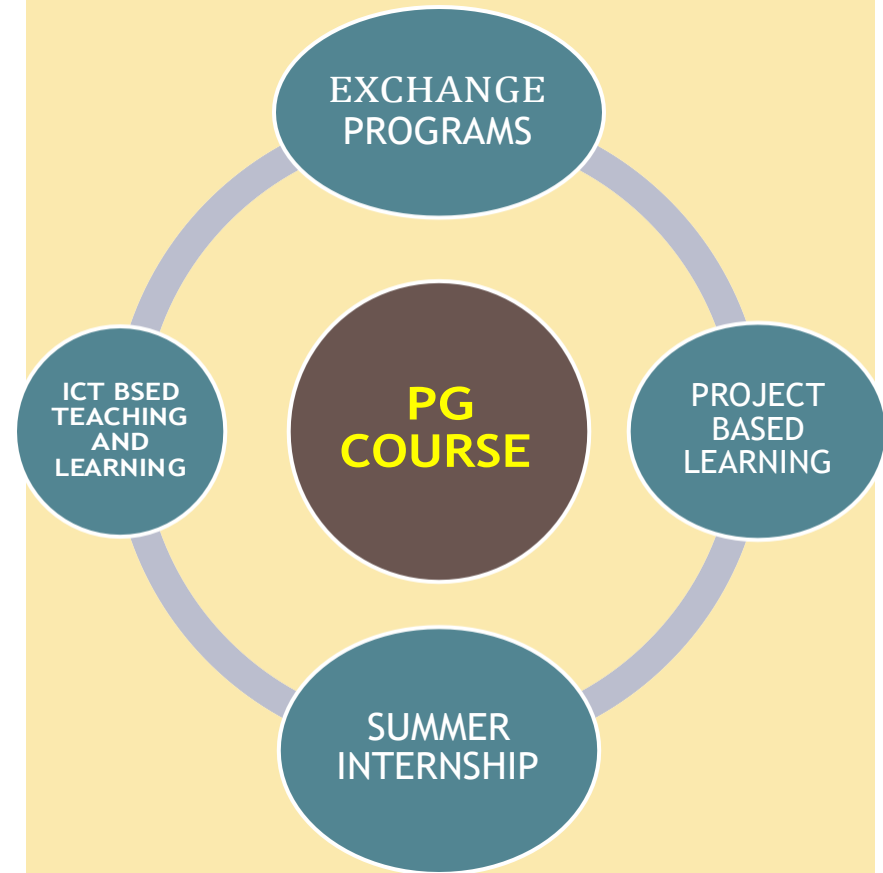
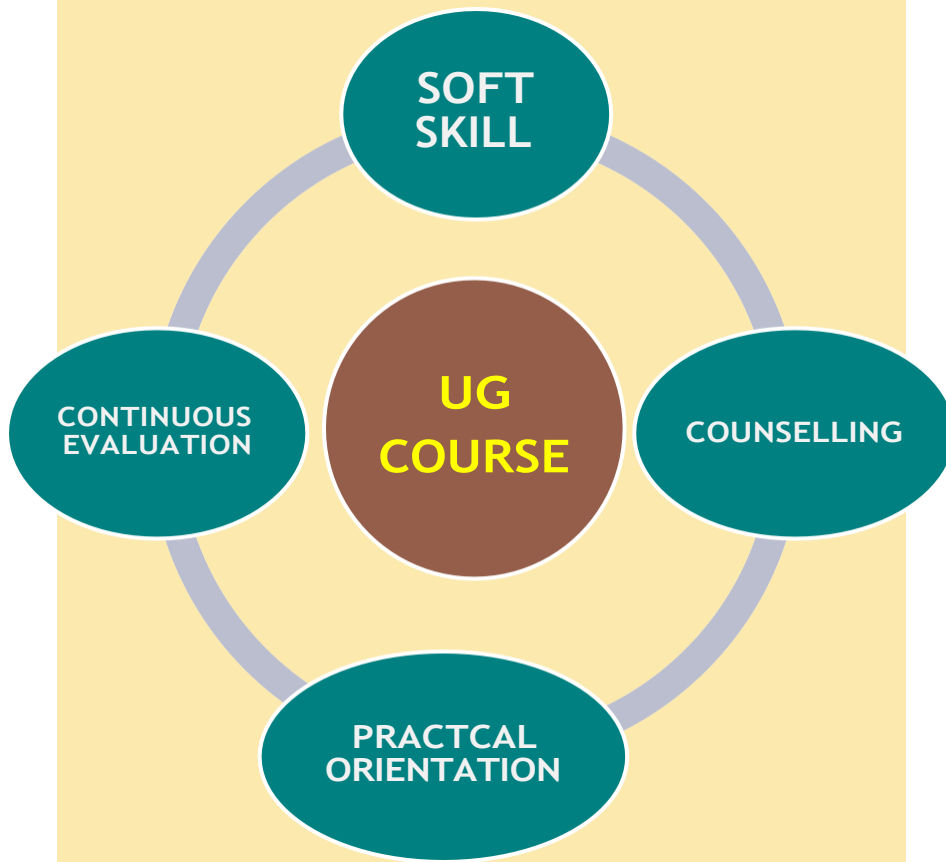

FUTURE PLAN

UG DEPRATMENTS

1	APPOINTMENT OF FULL TIME COUNSELLERS+ MEDICAL HELP
2	CANTEEN+MID-DAY MEAL SCHEME
3	UPGRADING CLASS ROOM
4	INTERACTIVE WEBSITE
5	CAMPUS BEAUTIFICATION
6	MAINTENANCE OF HERITAGE BLDG
7	HOSTEL & STAFF QUARTERS

P.G. DEPARTMENTS

	LAB-UPGRADING+ ADDITIONAL+
2	TECHNICIAN+ SET UP OFFICE
3	COMPUTER CENTER
4	PLACEMENT CELL+ CAREER GUIDANCE
5	LIBRARY
6	ADMINISTARIVE WING & GUEST HOUSE
7	INTERACTIVE WEBSITE

TO WORK TOWARDS SMART CAMPUS

F. Plan. CENTRAL FACILITY

SPORTS AND GAMES
INDOOR
OUTDOOR

CONFERENCE
& SEMINAR
HALL

WIFI FACILITY

FUTURE PLAN

EXTENSION ACTIVITIES

NSS

NCC

EXHIBITIONS

TEACHING
AIDS

STUDENT
JOURNALIST+
FRIENDS OF POLICE

OUT REACH ACTIVITIES



STREET
PLAY ON
HEALTH,
GENDER
SOCIAL
EVILS



VILLAGE
ADOPTION
SCHEME



NGO+
CIVIL
SOCIETY
ORGANIZATI
ONS

INVOLVING ALL STUDENTS

GREEN AUDIT

CONSERVATION

WATER HARVESTING
WASTE MANAGEMENT
& CONSERVATION
SOLAR POWER
WALKING TRACK IN
COLLEGE CROUND
GREEN CAMPUS
BOTANICAL GARDEN

SUSTAINABLE GROWTH

SOLID WASTE
MANAGEMENT
ELECTRONIC WASTE
MANAGEMNT
BIO DIVERSITY CENTER
SOIL TESTING
MUSHROOM CULTURE
SEEDBANK



FUTURE PLAN

ADD ON COURSES



SCIENCE

- BIODIVERSITY
- SUMMER TRAINING IN MATHS
- BIOSCIENCE BASED COURSES



ARTS & HUMANITIES

- THEATRE/STITCH CRAFT/COOKERY
- YOGA
- BEAUTICIAN
- COMPUTER APPLICATION



COMMERCE

- TALLY/COMMUNICATION
- HRD
- GST
- MARKETING/INSURANCE/ADVERTISING

DIPLOMA COURSE

DIPLOMA IN C.A.

DIPLOMA IN EDP

MDP

BUSINESS INCUBATION
CENTER

TAXATION

TRANSLATION STUDIES

GENDER DEVELOPMENT

HUMAN RIGHTS

FUTURE PLAN

TRAINING PROGRAMS

NO	CONCEPT
1	YOUTH PARLIAMENT
2	MOCK-UNO
3	MOCK-WTO
4	MOCK-SAARC
5	MOCK-MNC
6	

CENTERS

MEDIA LAB

B.MUSIC

COFFEE CLUB

DIPLOMA IN LIBRARY
SCIENCE

D.PED



FUTURE PLAN

NEW COURSE



M.COM /MBA

- SPECIALIZATIONS
- ADDITIONAL BATCH



M.A.

- PUBLIC POLICY/APPLIED ECONOMICS
- DEVELOPMENT STUDIES

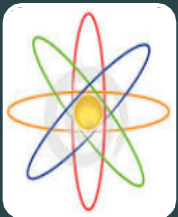

M.SC

- MICROBIOLOGY
- BIOTECHNOLOGY

RESEARCH ORIENTATION



RESEARCH JOURNAL

- PUBLICATION OF THESIS
- MOU WITH OTHER RESEARCH INSTITUTIONS



- STUDENTS RESEARCH
- SETTING UP MUSEUM
- SEMINAR/CONFERENCE



- INDUSTRIAL TOUR
- FIELD VISITS- HISTORY-SOCIOLOGY-POLITICAL SCIENCE-TOURISM

FUTURE PLAN- EXCHANGE PROGRAM

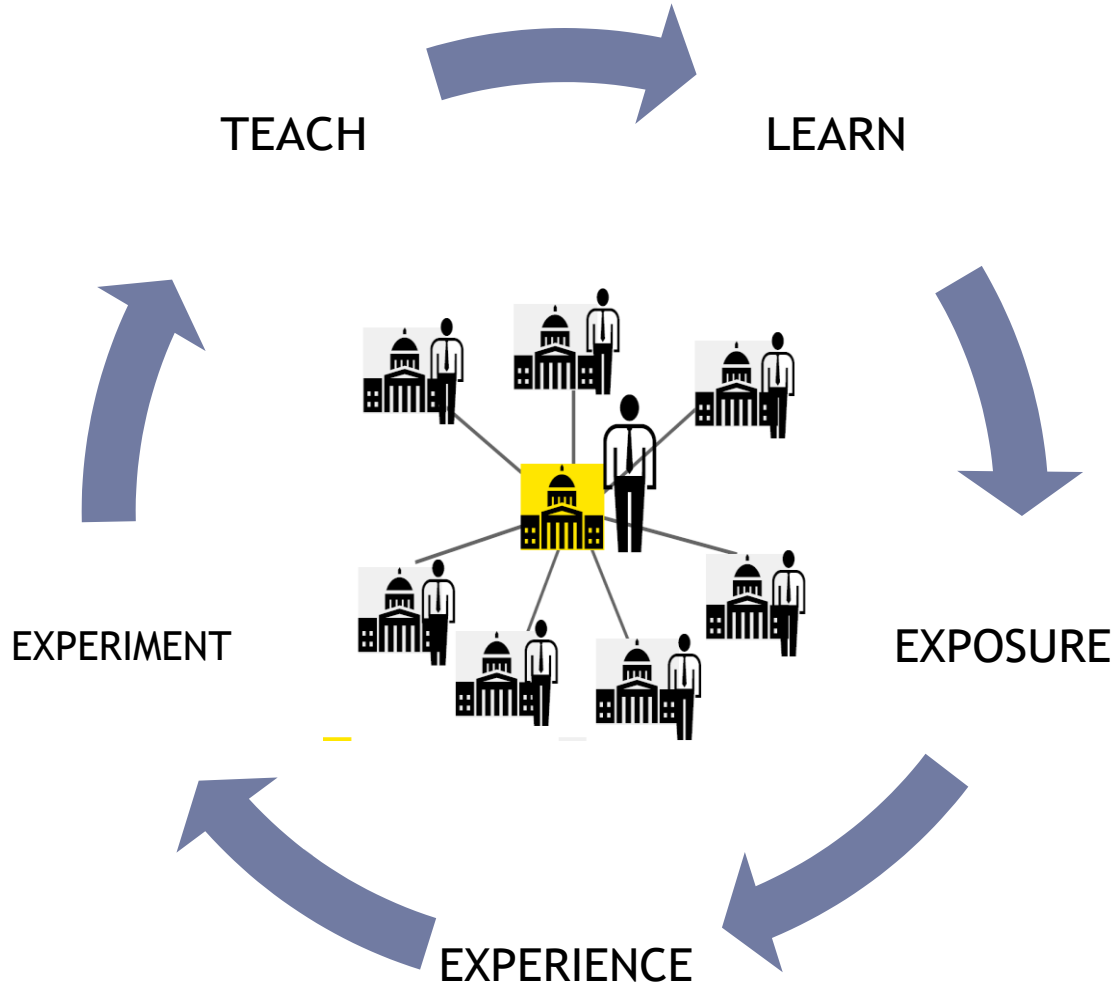

FUTURE PLAN

RESEARCH FORUM

RESEARCH+TEACHING

QUALIFIED AND
COMPETANT STAFF

FUTURE PLAN- HUMAN RESOURCE

TEACHER

TEACHING IS
THE
PROFESSION
THAT CREATES
ALL OTHER
PROFESSIONS

TRAINING

TEACHING
SKILLS
RESEARCH
HR
COUNSELLING

REWARD

PROMOTION
RESEARCH
RECOGNITION



FUTURE PLAN

IQAC

PLANNING

- BEGINNING OF EVERY YEAR

MONITORING

- THROUGH PERFORMANCE BUDGETING

EVALUATIONS

- AT THE END OF EVERY YEAR

COLLEGE ACADEMIC ADVISORY

SCIENCE

- INDUSTRY
- RESEARCH INSTITUTES

HUMANITIES

- RESEARCH INSTITUTES
- WRITERS/INTELLECTUALS/POLICY MAKERS

COMMERCE

- INDUSTRY
- ENTREPRENEURS

IMPACT ASSESSMENT

EMPLOYABLE/HIGHER EDUCATION

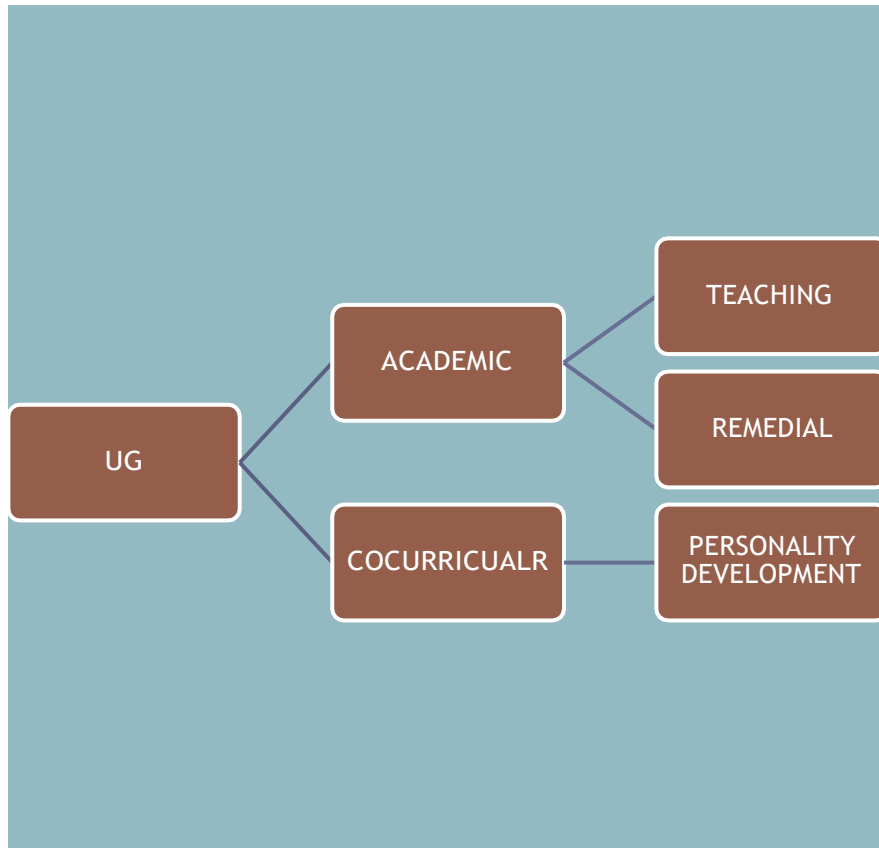

EMPLOYABLE/RESEARCH

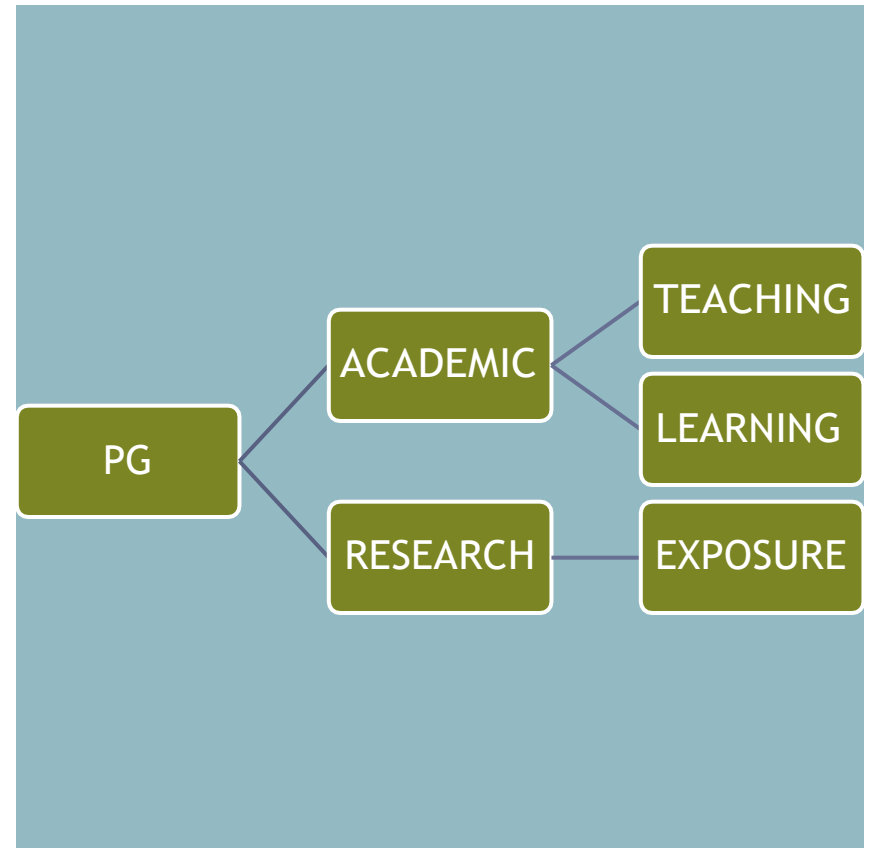

PLAN AND FUND REQUIREMENT

S.N.	PLAN	Rupees in lakhs		
		I	II	III
1	BUILDINGS	145	145.00	290.00
2	COMPUTER CENTER	24.50	10.00	10.00
3	MODERNIZATION OF CLASS ROOMS	25.00	25.00	25.00
4	CENTRAL LIBRARY P.G.	25.00	25.00	25,00
5	MODERNIZATION OF LIBRARY	10.00	05.00	05.00
6	REAPIRS AND MAINTENANCE (OLD FURNITURE)	15.00	05.00	05.00
7	RAIN WATER HARVESTING	05.00	03.00	02.00
8	EDP AND BUSINESS INCUBATION CENTER	30.00	10.00	05.00
9	UPGRADATION OF SCIENCE LABS	50.00	10.00	05.00
10	BOTANICAL GARDEN+ GREEN INITIATIVE	5.00	03.00	03.00

PLAN AND FUND REQUIREMENT

S.N.	PLAN	I	II	III
11	NEW CHEMISTRY LAB	40.00	10.00	05.00
12	INDUSTRY ACADEMIA PARTNERSHIP	03.00	05.00	07.00
13	RESEARCH FORUM	02.00	03.00	05.00
14	COUNSELLING & PLACEMENT CELL	07.50	07.50	07.50
15	CULTURE & TRANSLATION STUDY	07.00	03.00	03.00
16	ADMINISTRATIVE UNITS	02.00	02.00	03.00
17	NEW PG COURSES	25.00	35.00	30.00
18	EXCHANGE PROGRAM	05.00	05.00	05.00
19	CONFERENCE AND WORKSHOP	06.00	06.00	08.00
20		432.00	317.50	363.50
	GRAND TOTAL		1112.5	

SOURCE OF FUNDING



RUSA

- INFRASTRUCTURE
- QUALITY IMPROVEMENT PROGRAM



UGC

- INFRASTRUCTURE
- SAP GRANTS



SPECIAL GRANTS

- 150 YEAR CELEBRATION
- CENTRAL AND STATE GOVERNMENTS

SOURCE OF FUNDING

ALUMNI

- INDIA
- ABROAD

DONORS

- INDIA
- ABROAD

INTERNAL

- STAFF
- STUDENTS

REVENUE GENERATION



CONSULTANCY

LEASE OF BUILDING
TO
BANKS/GOVT.DEPTS

GOVERNMENT
RESEARCH PROJECTS



REVENUE GENRATION

SPECIAL
GRANTS FOR
OLD
COLLEGES

STATE
GOVERNMENT

CENTRAL
GOVERNMENT

Project Implementation Process

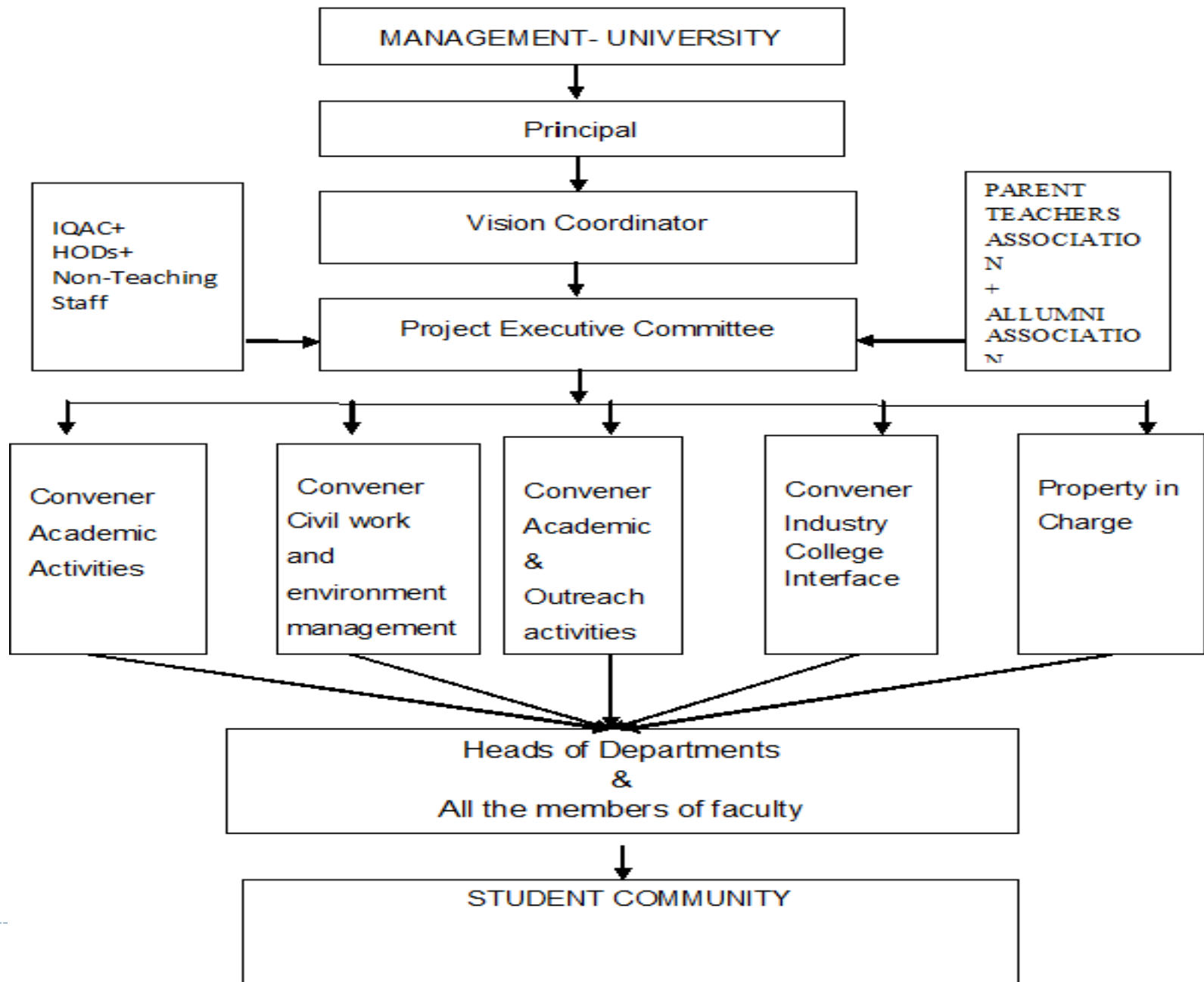



“ **Live** as if you were
to **die tomorrow.**
Learn as if you were
to **live forever.**”

© Mahatma Gandhi Foundation